

ELEVATION SOUTH

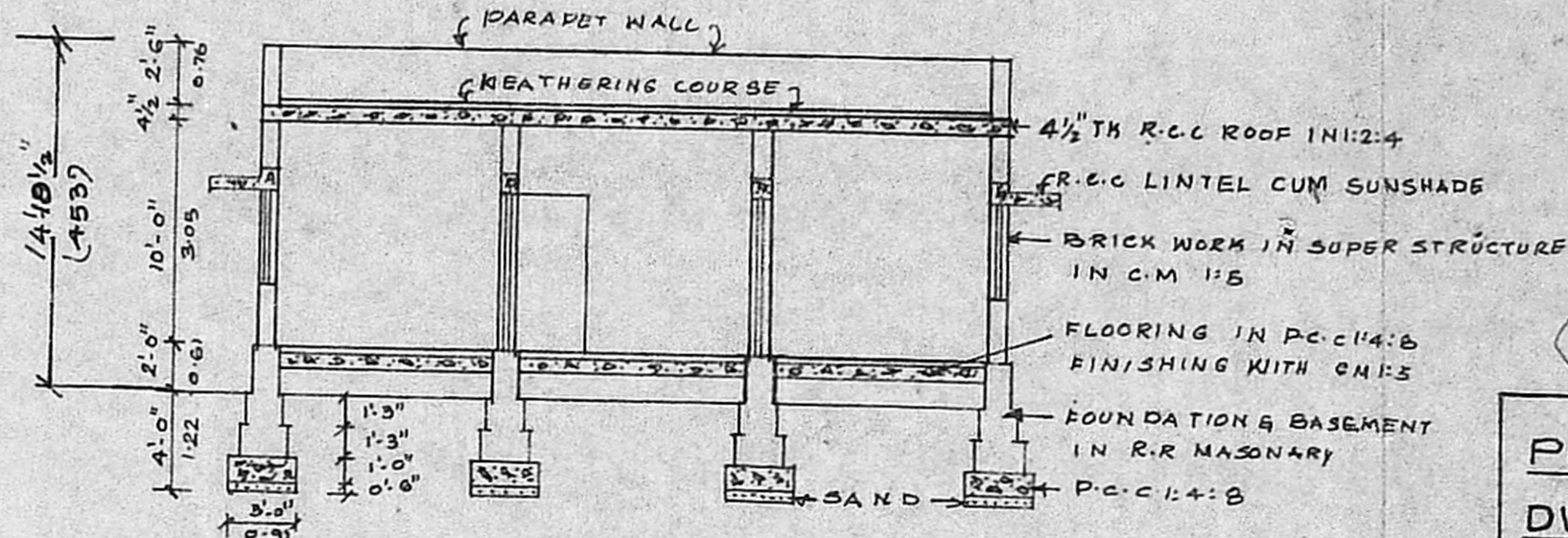

SECTION ON AB

NOTE  
P.P. NO: 36/88  
L.R. NO: 257/88  
DATED: 8.3.88.

PLAN OF REGULARISED ADDITIONAL EXISTING DWELLING HOUSE IN PLOT NO 37-A IN SY. NO 49/7A-1B, PAMMAL VILLAGE, SAIDAPET TALUK, CHANGAI-ANNA DISTRICT. SCALE = 1" = 8'-0" OR 1:100

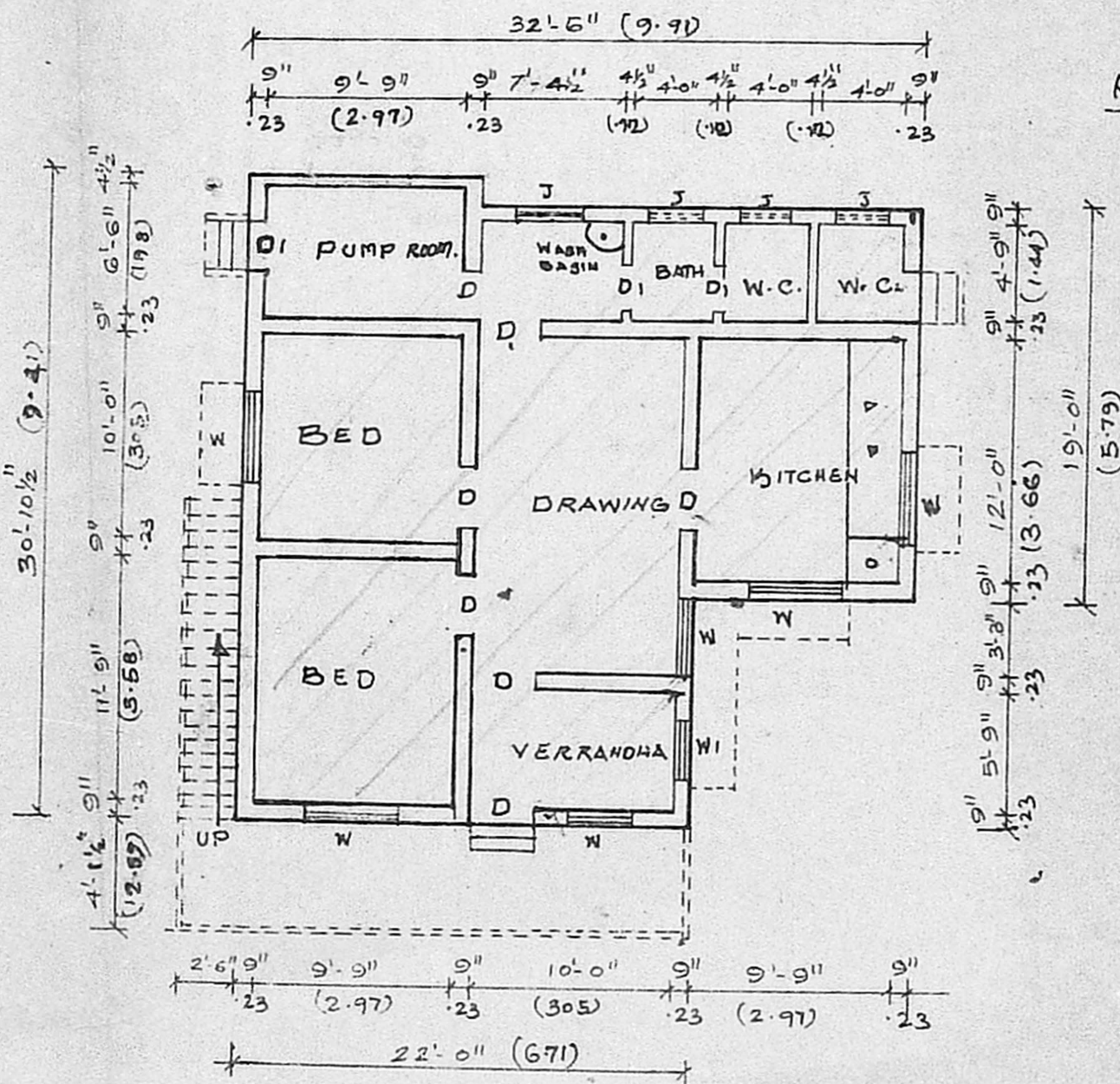

EXB. PLAN OF GROUND FLOOR. (SOUTH SIDE)

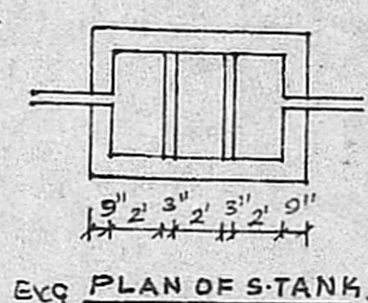
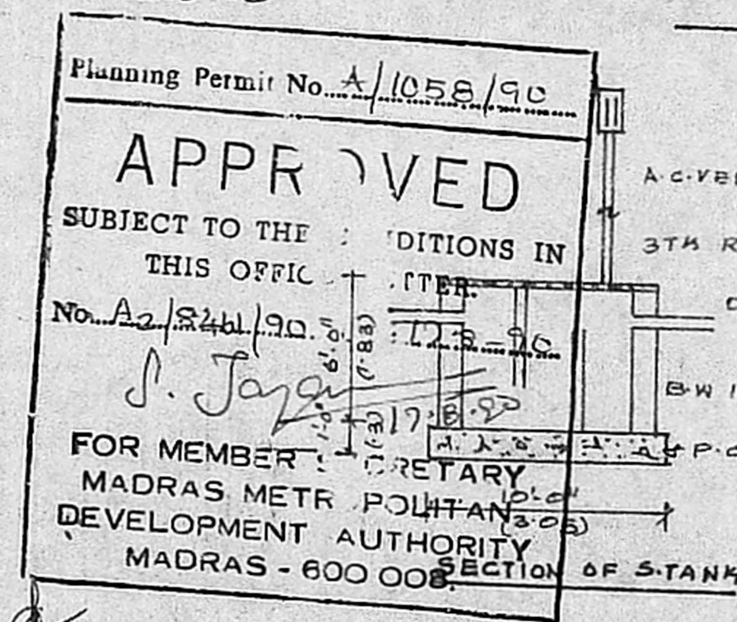

EXC. PLAN OF S-TANK.

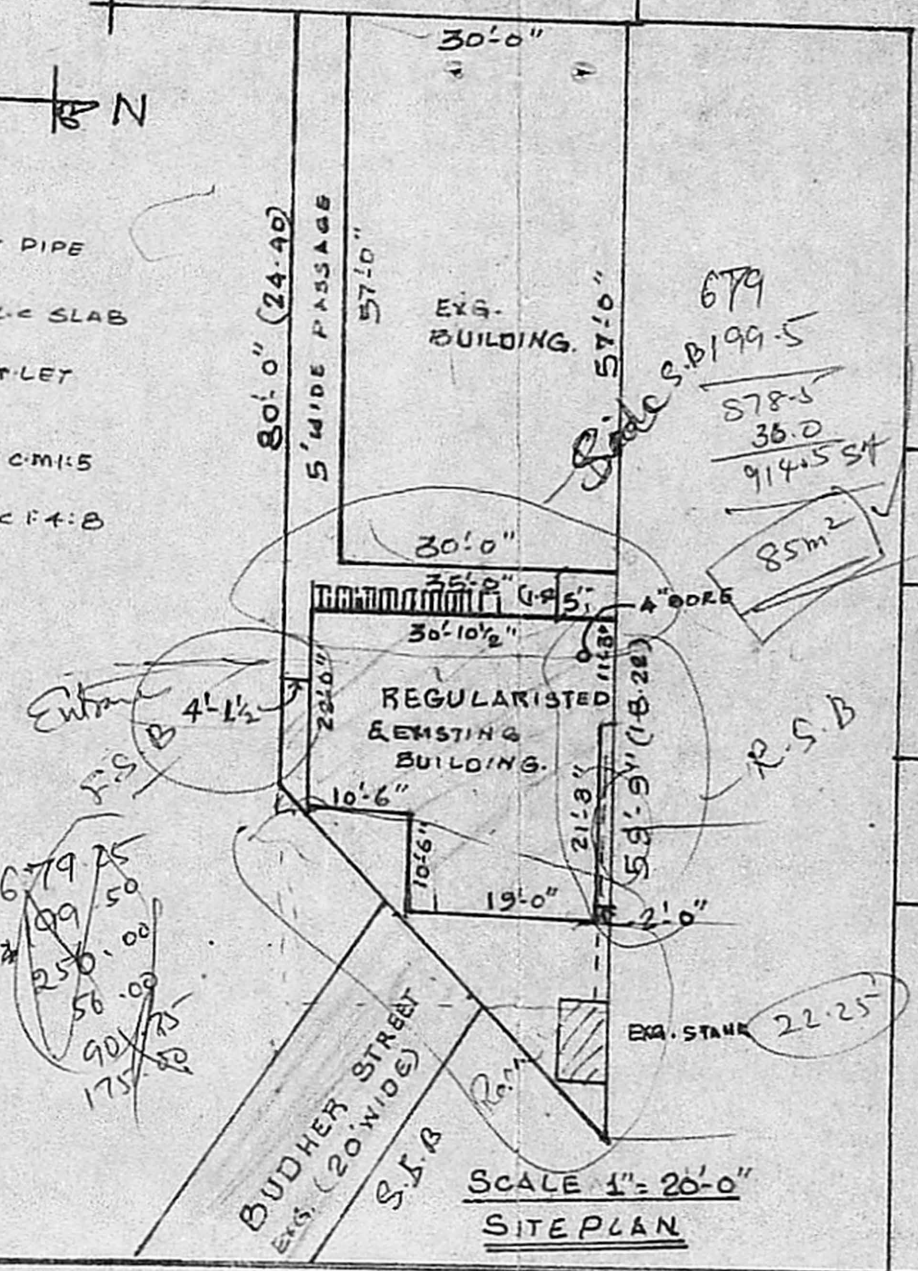

SCALE 1" = 20'-0" SITE PLAN

- JOINERY DETAIL.
- D - DOOR 3'-3" x 7'-0" (1.0 x 2.1)
  - D1 - DOOR 3'-0" x 7'-0" (0.91 x 2.1)
  - D2 - DOOR 2'-6" x 6'-0" (0.76 x 1.83)
  - W - WINDOW 4'-6" x 4'-6" (1.37 x 1.37)
  - W1 - WINDOW 3'-0" x 4'-6" (0.91 x 1.37)
  - V - VENTILATOR 2'-6" x 1'-6" (0.76 x 0.45)

PLOT AREA = 1733 SQFT 161.20 m<sup>2</sup>  
PLINTH AREA = 80.74 m<sup>2</sup> 85 m<sup>2</sup>

- REGULARISED
- BOUNDARY
- ROADS

*R. Jayavelu*  
OWNER

R. JAYAVELU,  
Structural-Civil Engineering Consult  
Licensed Surveyor-Water Division  
ALANDUR MUNICIPALITY  
JAYAM ENTERPRISES,  
NO. 2, TANNARY STREET,  
B. PALLAVARAM, MADRAS-600 048.

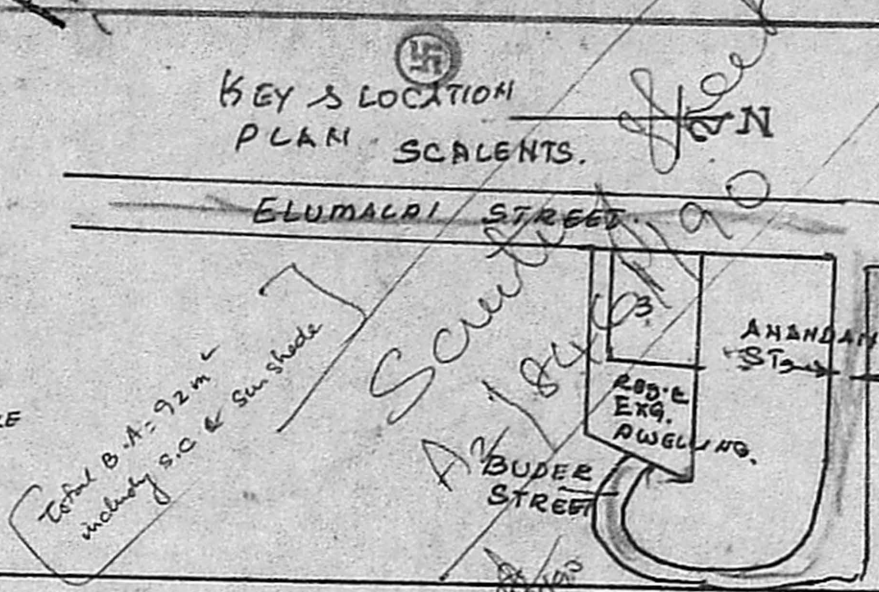

KEY & LOCATION PLAN SCALE 1" = 20'-0"